



哈爾濱工業大學
HARBIN INSTITUTE OF TECHNOLOGY

2025.12.28

2026.01.24



2025

HARBIN INSTITUTE
OF TECHNOLOGY
WINTER SHORT-TERM CHINESE
LANGUAGE PROGRAM

• About Harbin



GEOGRAPHICAL LOCATION

The most northeast capital city in China; Known as Oriental Paris or Ice City.



LANGUAGE ADVANTAGE

Harbin is one of the most standard Mandarin-speaking cities in China.

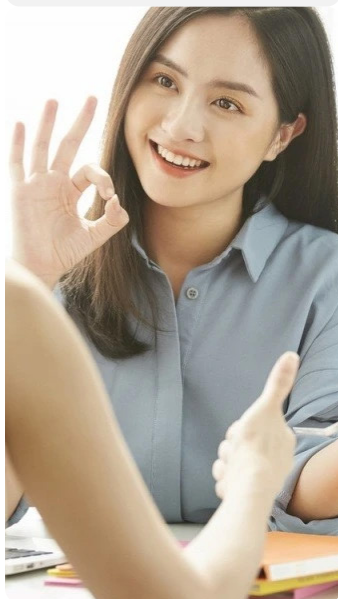

CLIMATE CHARACTERISTICS

Harbin has four distinct seasons with cool summers and cold winters. Winter in Harbin is the most charming.

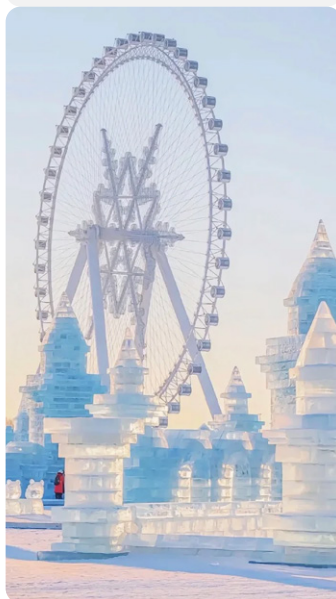

TRANSPORTATION

Important Railway Hub. Convenient transportation access to the entire country.



• About Harbin Institute of Technology

One of China's first 6 leading universities

A member of China's Top Nine University Union (C9)

Double First-class Construction University-Category A

No.3 in the US News Best Global Universities for Engineering





- **Course Duration:** **80** **Class hours**
(20 class hours/week)

- **Levels:** Three levels—beginner, intermediate, and advanced, further subdivided into 6–7 teaching tiers.

• Content

Lectures
(explanation of
lexis and grammar)

Review and practice
(oral communication
exercises)

**Traditional culture
experiences**

**An overview
of China**

Oral practice

Task practice

Scenic spot visits, etc

• Learning Outcomes

Upon completing the beginner-level course tasks, students will be able to proficiently use daily communicative expressions and improve the standardization of their pronunciation and intonation.

Upon completing the intermediate-level course tasks, students will further enrich their Chinese language knowledge, master Chinese communicative strategies, and develop appropriate language communication skills.

Upon completing the advanced-level course tasks, students will be able to understand complex Chinese social phenomena and historical culture, engage in in-depth discussions on various topics using Chinese, develop critical thinking skills, and enhance their cross-cultural communication abilities.

• Agenda

Dec. 28 (Sun)	Dec. 29 (Mon)	Dec. 30 (Tue)	Dec. 31 (Wed)	Jan. 1 (Thu)	Jan. 2 (Fri)	Jan. 3 (Sat)
Dormitory Check-in	Registration and Oral Placement Test	A.M. Orientation	A.M. Course Chinese Class	New Year Holiday	A.M. Course Chinese Class	A.M. Course Chinese Class
		P.M. Class Interaction (Ice Breaking)	P.M. Practice Traditional Cultural Experience		P.M. Visiting HIT Museum, Space Museum	Weekend Holiday
Jan. 4 (Sun)	Jan. 5 (Mon)	Jan. 6 (Tue)	Jan. 7 (Wed)	Jan. 8 (Thu)	Jan. 9 (Fri)	Jan. 10 (Sat)
Weekend Holiday	A.M. Course Chinese Class	A.M. Course Chinese Class	A.M. Course Chinese Class	A.M. Course Chinese Class	A.M. Course Chinese Class	Weekend Holiday
	P.M. Practice Traditional Cultural Experience	P.M. Practice Chinese Language Practical Activity	P.M. Course Lecture: China Overview	P.M. Visiting Ice and Snow World	P.M. Practice Chinese Language Practical Activity	
Jan. 11 (Sun)	Jan. 12 (Mon)	Jan. 13 (Tue)	Jan. 14 (Wed)	Jan. 15 (Thu)	Jan. 16 (Fri)	Jan. 17 (Sat)
Weekend Holiday	A.M. Course Chinese Class	A.M. Course Chinese Class	A.M. Course Chinese Class	A.M. Course Chinese Class	A.M. Course Chinese Class	Weekend Holiday
	P.M. Practice Traditional Cultural Experience	P.M. Practice Chinese Language Practical Activity	P.M. Break	P.M. Visiting Enterprise Visiting	P.M. Practice Chinese Language Practical Activity	
Jan. 18 (Sun)	Jan. 19 (Mon)	Jan. 20 (Tue)	Jan. 21 (Wed)	Jan. 22 (Thu)	Jan. 23 (Fri)	Jan. 24 (Sat)
Weekend Holiday	A.M. Course Chinese Class	A.M. Course Chinese Class	A.M. Course Chinese Class	Final Test	Graduation Day	Return
	P.M. Break	P.M. Visiting Harbin Museum	P.M. Break			

* Due to different reservation situations at various visiting venues, the schedule may change, but it will not affect the overall class hours and activity arrangements.

• How to apply

Application website

<https://hit.at0086.cn/StuApplication/Login.aspx>

Application documents

Fill in the online application form; upload passport homepage, digital ID photo and bank receipt of application fee.

Application deadline

November 30, 2025

Fees

- ✓ Application fee: CNY400
- ✓ Tuition fee: CNY3500/4weeks
- ✓ Accommodation fee: CNY800-1000 (Random accommodation room assignment)
- ✓ Insurance fee: CNY160
- ✓ Electricity charges: about CNY80
- ✓ Wifi charges: CNY10



Contact.

Add: 92 West Dazhi Street, Nangang District, Harbin, P.R.China

Tel: +86-451-86418461/86402455

Email: StudyatHIT@hit.edu.cn

